

# SUBMITTAL DATA FLOW DIVERTER

## FD SERIES CLASS 250/300

MODEL	SYSTEM CONN.	PUMP CONN.	DIMENSIONS					
			A	B	C	D	E	F
1.5 X 1.5	1.5"	1.5"						
2 X 1.25		1.25"						
2 X 1.5	2"	1.5"						
2 X 2		2"						
2.5 X 1.5	2.5"	1.5"	7.13"	7.88"	7.13"	12.68"	13.06"	5.93"
2.5 X 2		2"						
2.5 X 2.5		2.5"						
3 X 1.5	3"	1.5"						
3 X 2		2"						
3 X 2.5		2.5"						
3 X 3		3"						
4 X 1.5	4"	1.5"	9.00"	9.00"	9.25"	14.50"	15.94"	6.94"
4 X 2		2"						
4 X 2.5		2.5"						
4 X 3		3"						
4 X 4		4"						
5 X 2.5	5"	2.5"	10.00"	10.00"	10.25"	16.25"	17.50"	7.50"
5 X 3		3"						
5 X 4		4"						
5 X 5		5"						
6 X 2.5	6"	2.5"	10.00"	10.75"	12.00"	18.25"	18.31"	8.31"
6 X 3		3"						
6 X 4		4"						
6 X 5		5"						
6 X 6		6"						
8 X 4	8"	4"	12.00"	12.75"	14.50"	21.50"	22.06"	10.06"
8 X 5		5"						
8 X 6		6"						
8 X 8		8"						
10 X 6	10"	6"	14.00"	14.00"	18.50"	24.25"	25.94"	11.94"
10 X 8		8"						
10 X 10		10"						
12 X 8	12"	8"	CONSULT FACTORY					
12 X 10		10"						
12 X 12		12"						
14 X 10	14"	10"	17.00"	18.00"	23.06"	32.00"	32.19"	15.19"
14 X 12		12"						
14 X 14		14"						
16 X 10	16"	10"	CONSULT FACTORY					
16 X 12		12"						
16 X 12		14"						

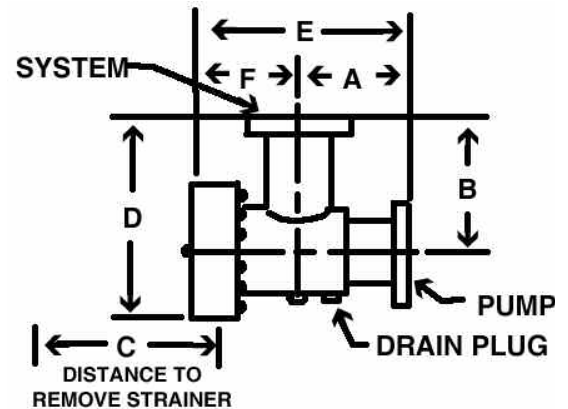

**MAXIMUM OPERATING CONDITIONS**  
 Working Temperature 250 Deg F  
 Working Pressure 300 PSI

**MATERIALS OF CONSTRUCTION**  
 Body Steel  
 Strainer Stainless Steel

Dimensions are subject to change without notice, please confirm actual dimensions with factory at time of order.

JOB NAME \_\_\_\_\_  
 LOCATION \_\_\_\_\_  
 \_\_\_\_\_  
 CONTRACTOR \_\_\_\_\_  
 CONTRACTOR P.O. NO. \_\_\_\_\_

ITEMS	QUANTITY
_____	_____
_____	_____
_____	_____
_____	_____
_____	_____